Introdução à Parasitologia

Relação Parasito-Hospedeiro

Prof. Paulo Calixto

Parasitoses

Parasitoses

Introdução

- Qual é o grande problema da Parasitologia Humana?

Infraestrutura

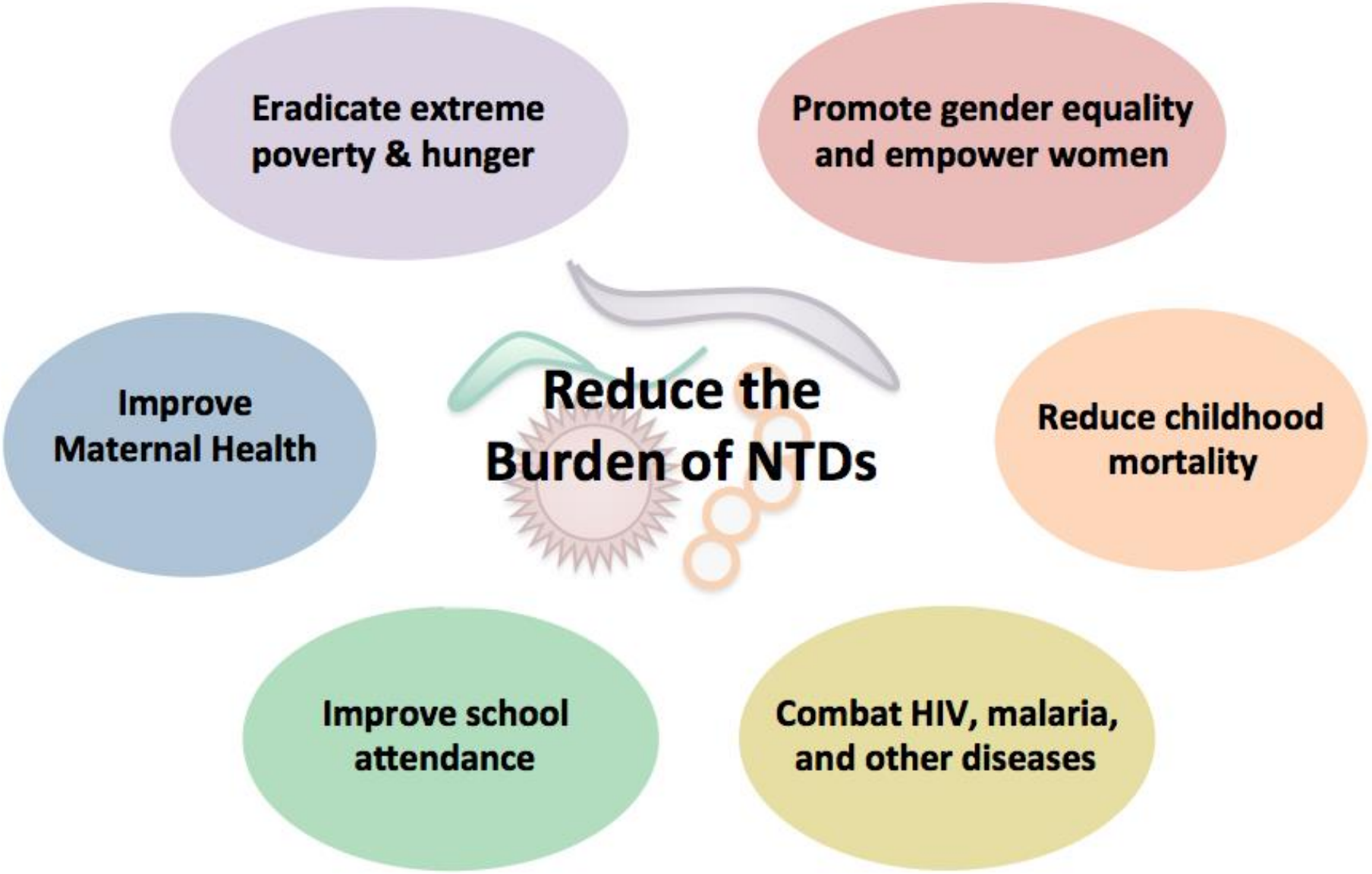
Eradicate extreme poverty & hunger
Promote gender equality and empower women
Improve Maternal Health
Reduce the Burden of NTDs
Reduce childhood mortality
Improve school attendance
Combat HIV, malaria, and other diseases

Brasil X África

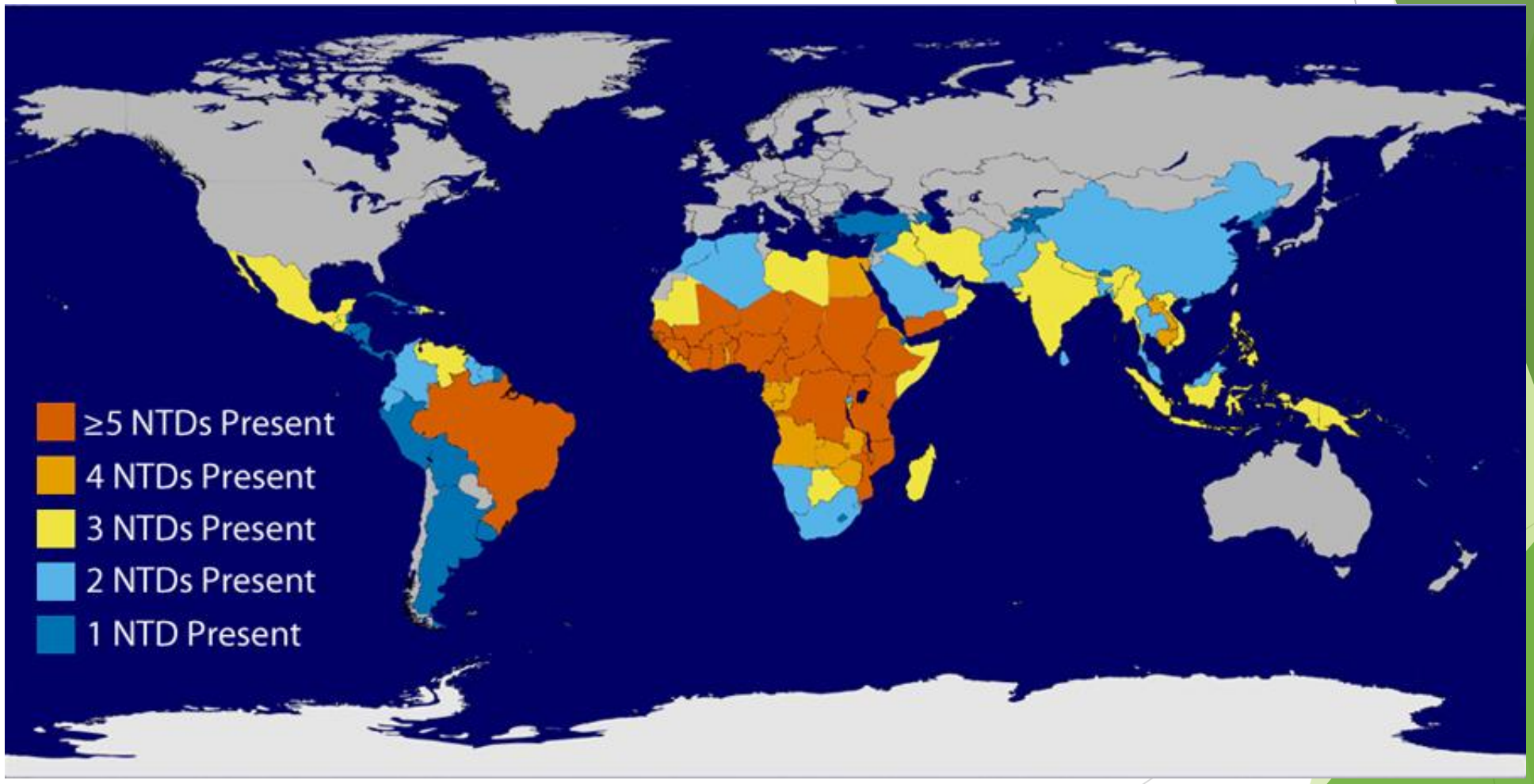

Relacionamento

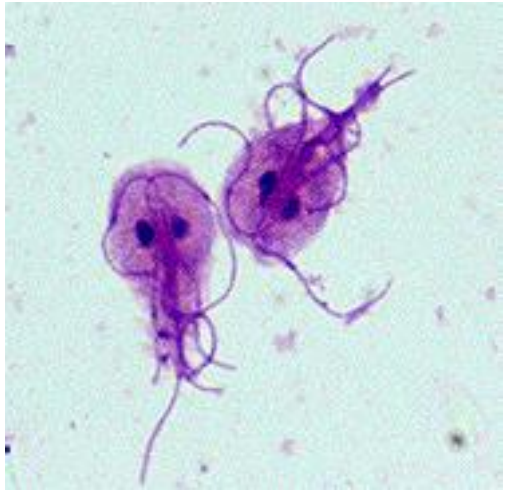

Relacionamento Parasito/Hospedeiro

- Comensalismo;
- Mutualismo;
- Parasitismo.

Trypanosoma brucei x Trypanosoma cruzi

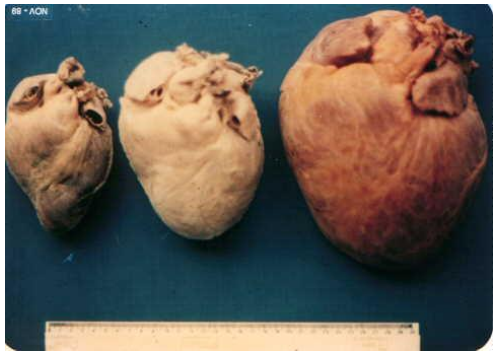
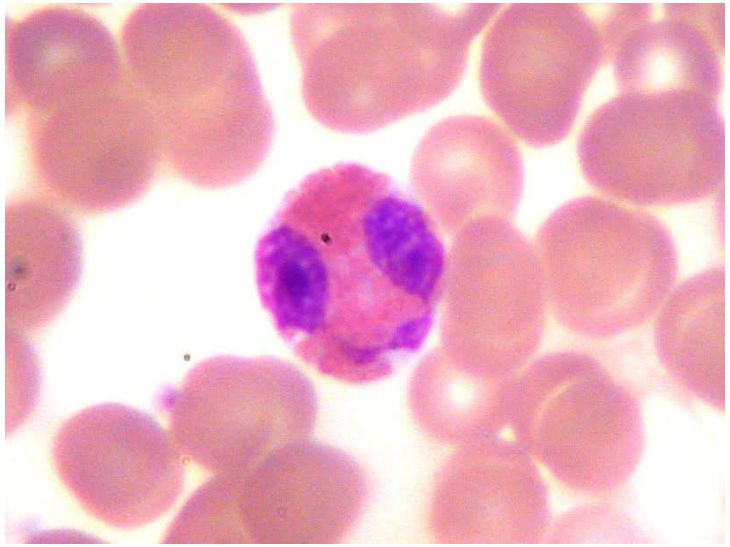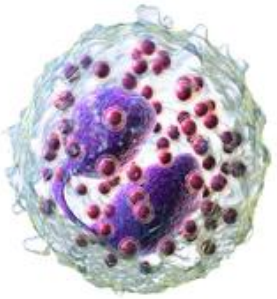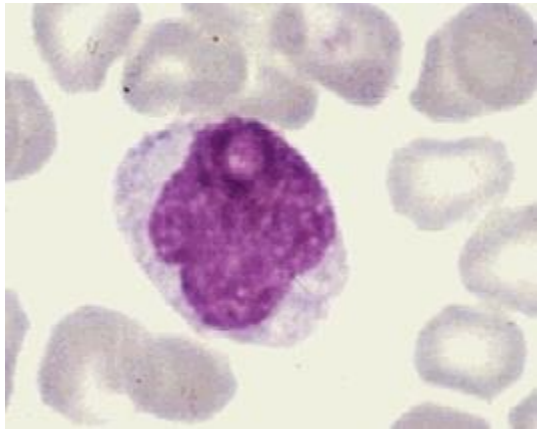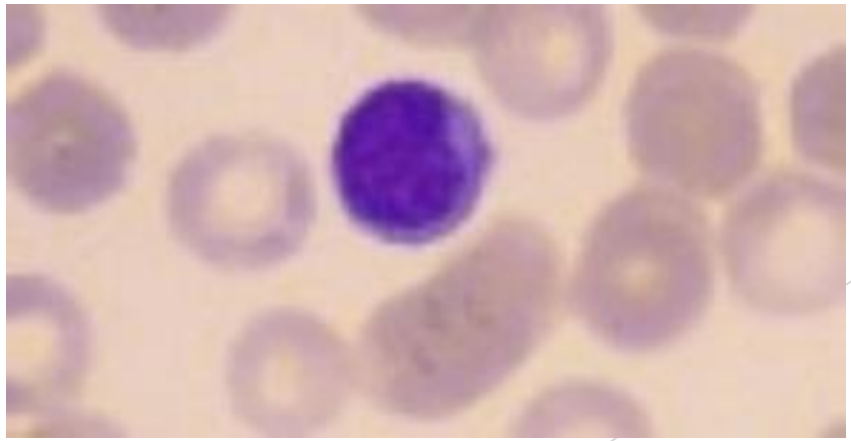
Sistema Imune