

Cabeamento estruturado:

Estudo de Caso

Palestrante: Aldo Mario Mano

CREARE ENGENHARIA ELÉTRICA LTDA

FLORIANÓPOLIS - SC

Caso:

***Edifício Comercial
Multiusuário***

Local:

Balneário Camboriú - SC

**Camboriú Business
Center**



Características - Camboriú Bus. Center:

- ***20 pavimentos***
- ***15 pavimentos-tipo comerciais***
- ***60 salas de estrutura modulável***
- ***auditório***
- ***loja***
- ***pavtos garagens***

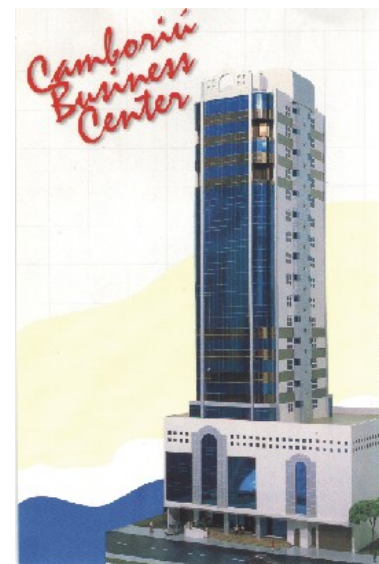

Características - Cab. estruturado :

- ***rede de dados - salas e condomínio***
- ***telefonía e interfonia***
- ***circuito fechado de TV***
- ***Alarme e controle de acesso***
- ***detecção de incêndio***
- ***Intranet, conexão à internet e WAN***
- ***890 pontos implementados (previsão para mais de 1100 pontos)***

Circuito
Fechado de
TV e Alarme

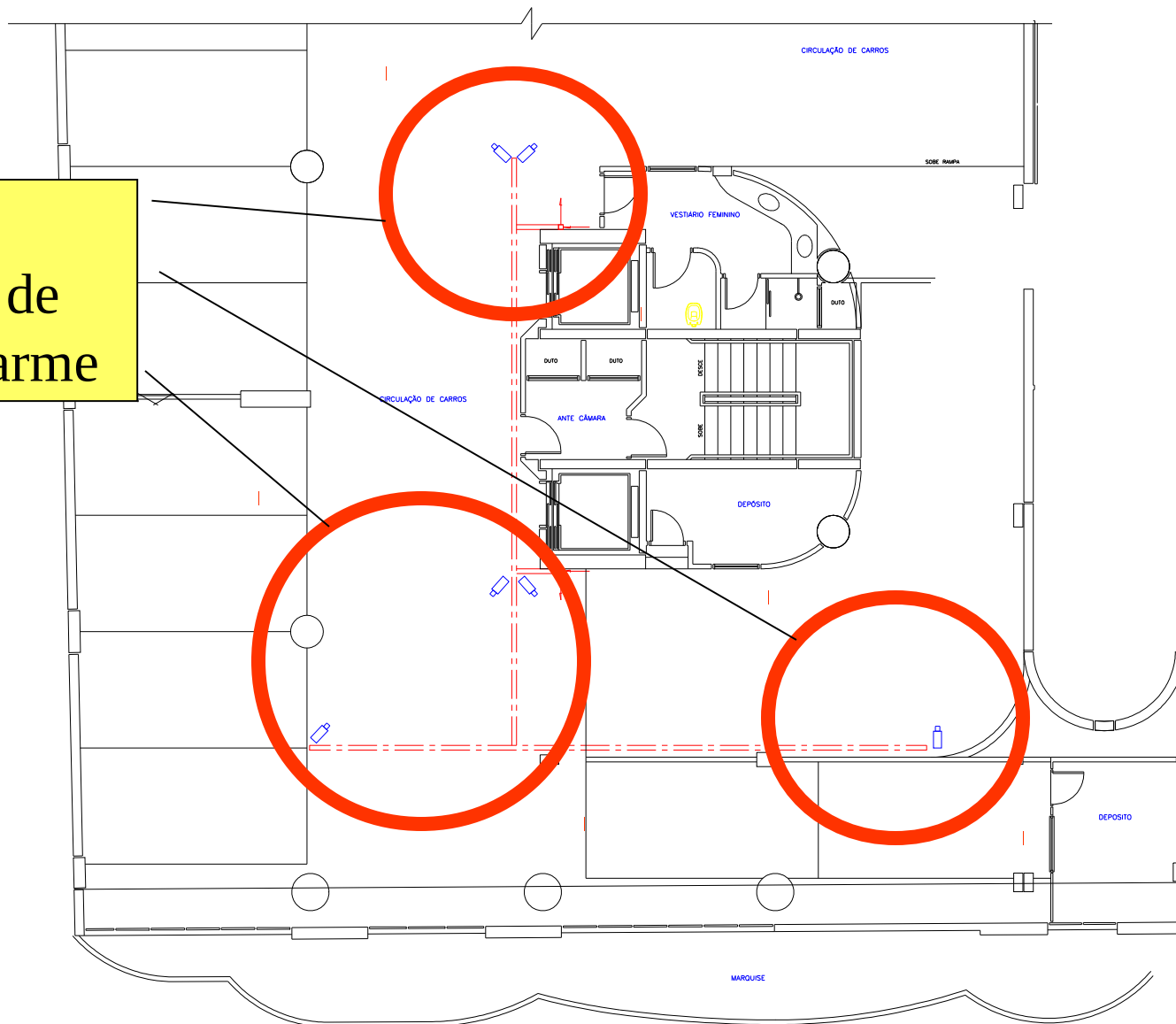

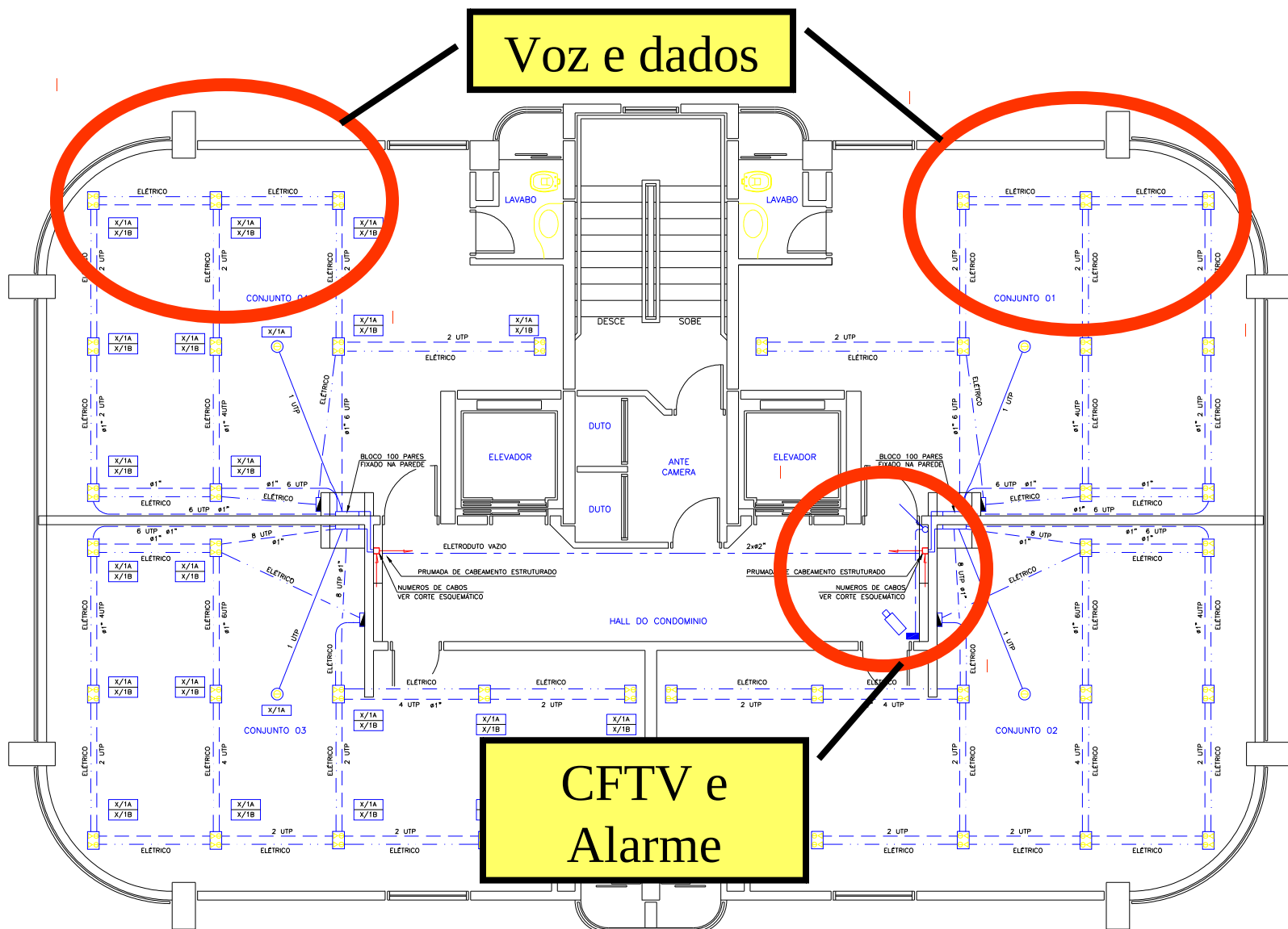

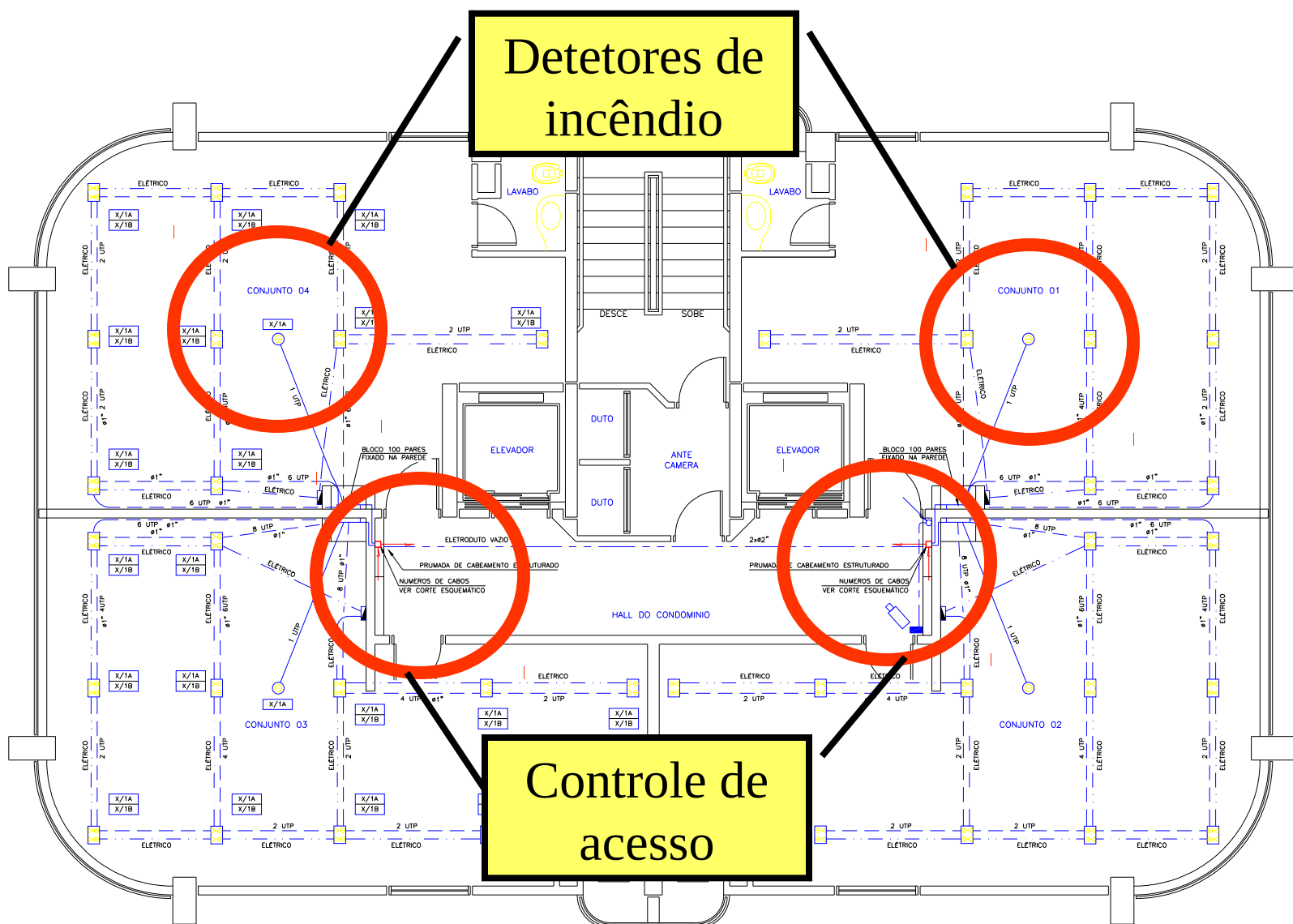

Pontos no piso

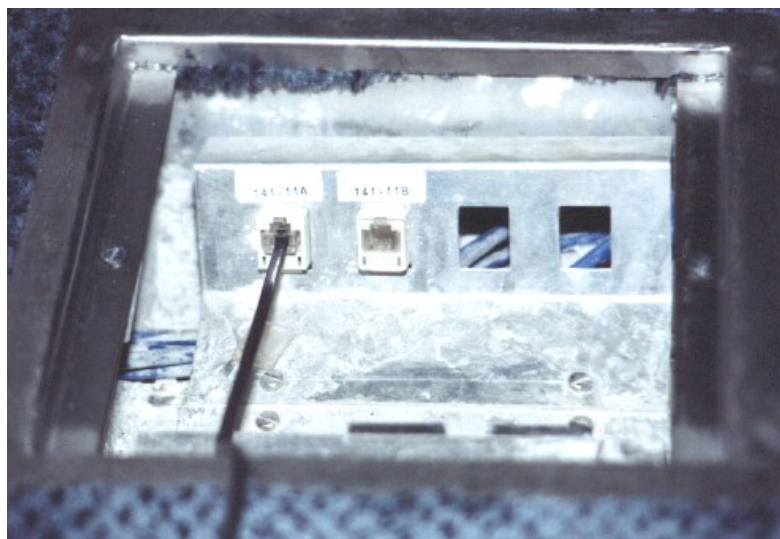
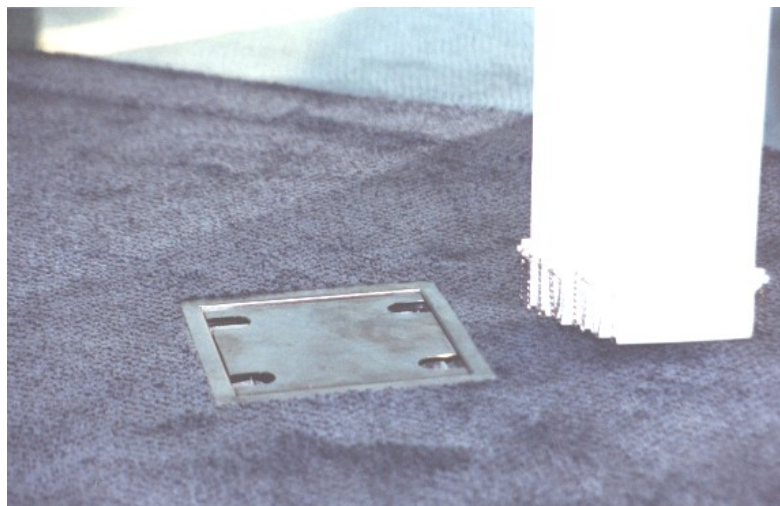



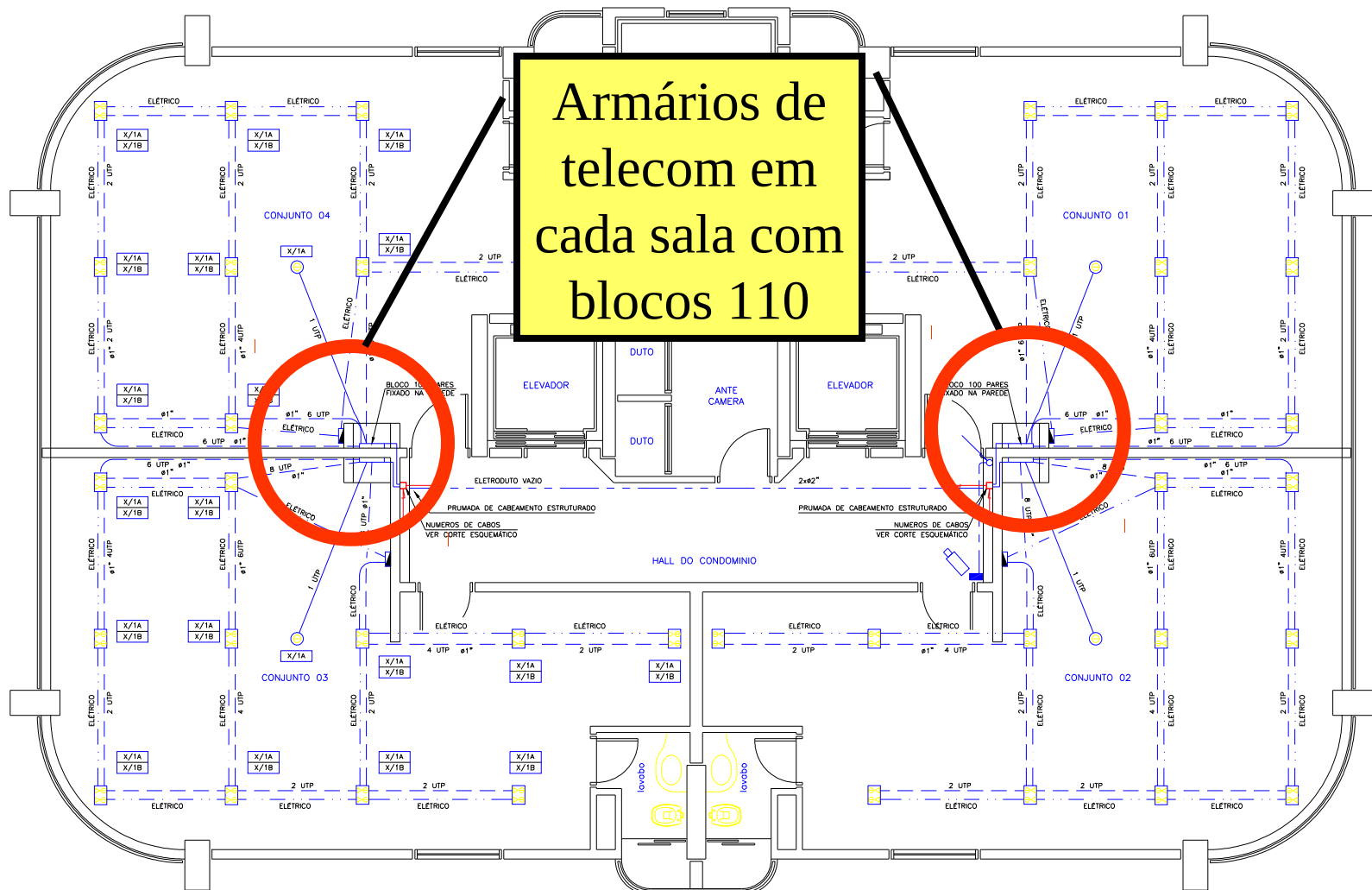

Armário Telecom. da Sala



Armário Telecom. da Sala

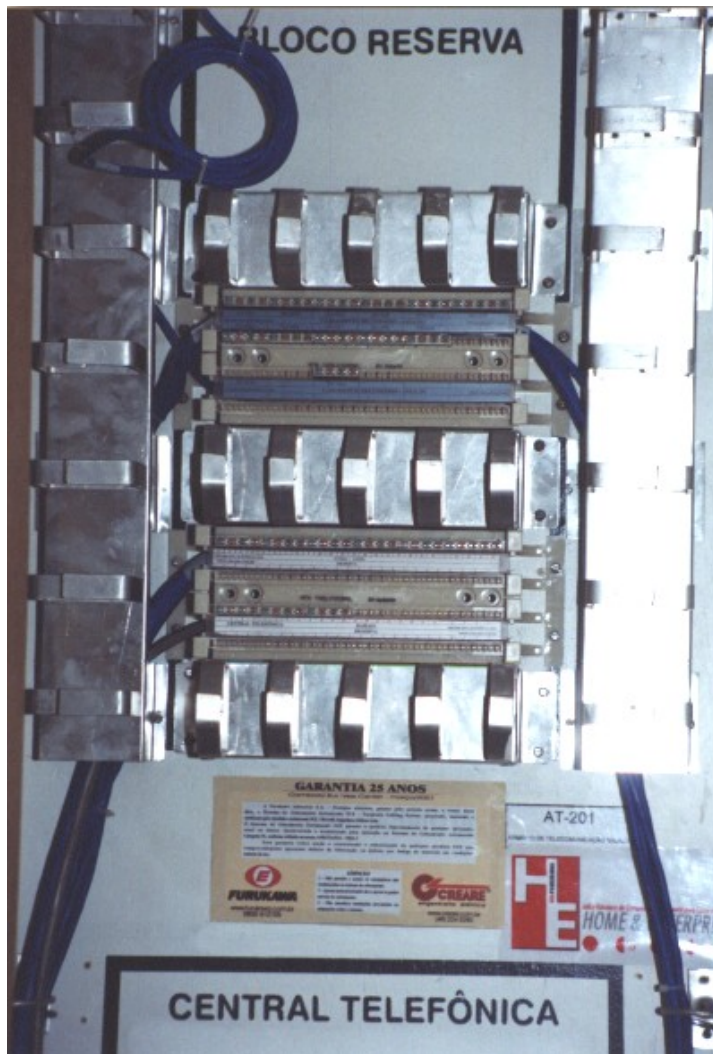

Dois AT com shafts do sistema primário interligados.

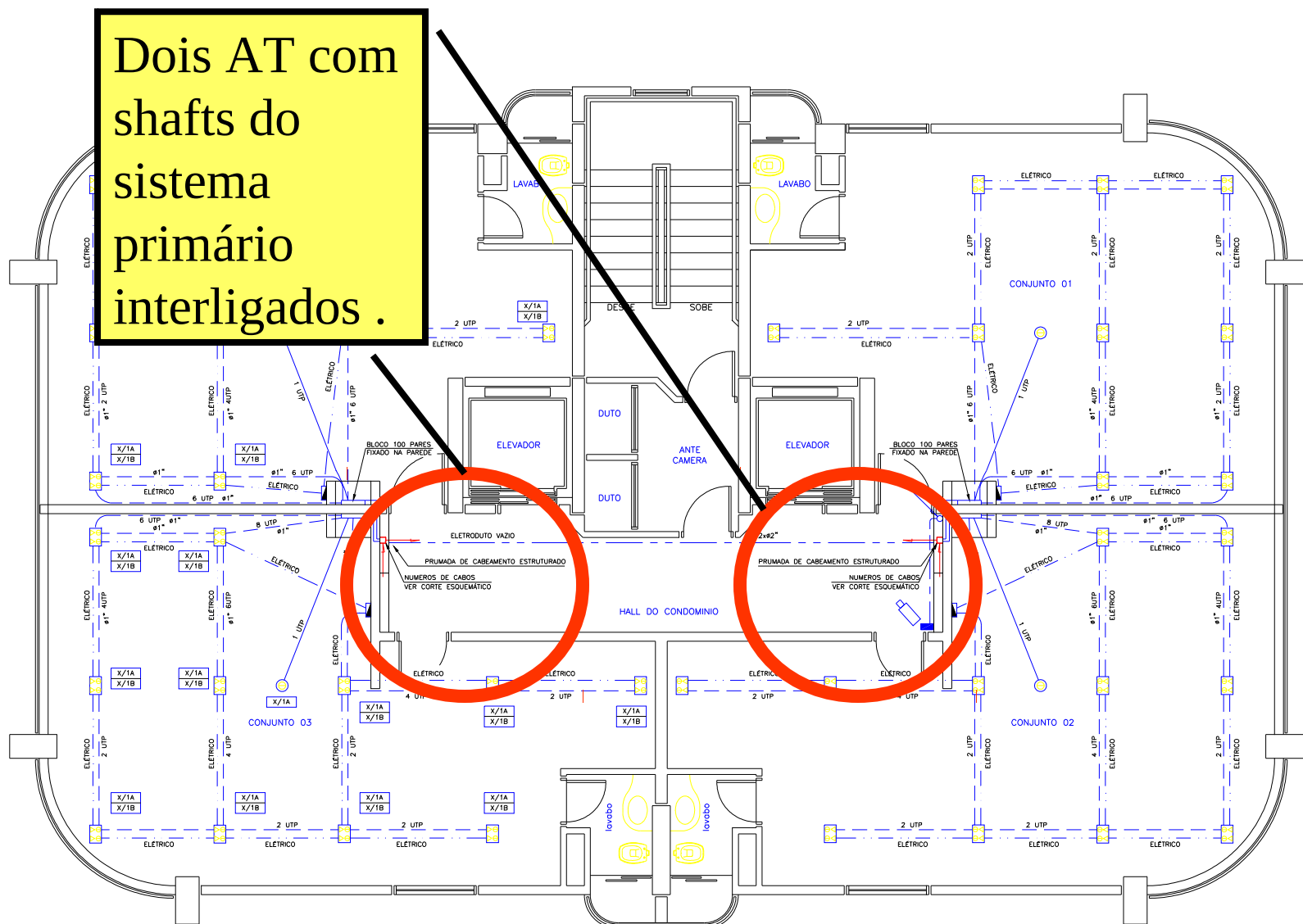

Corredor do Pavimento Tipo



Armário de Telecom. do Pavto



Início do shaft para a área comercial

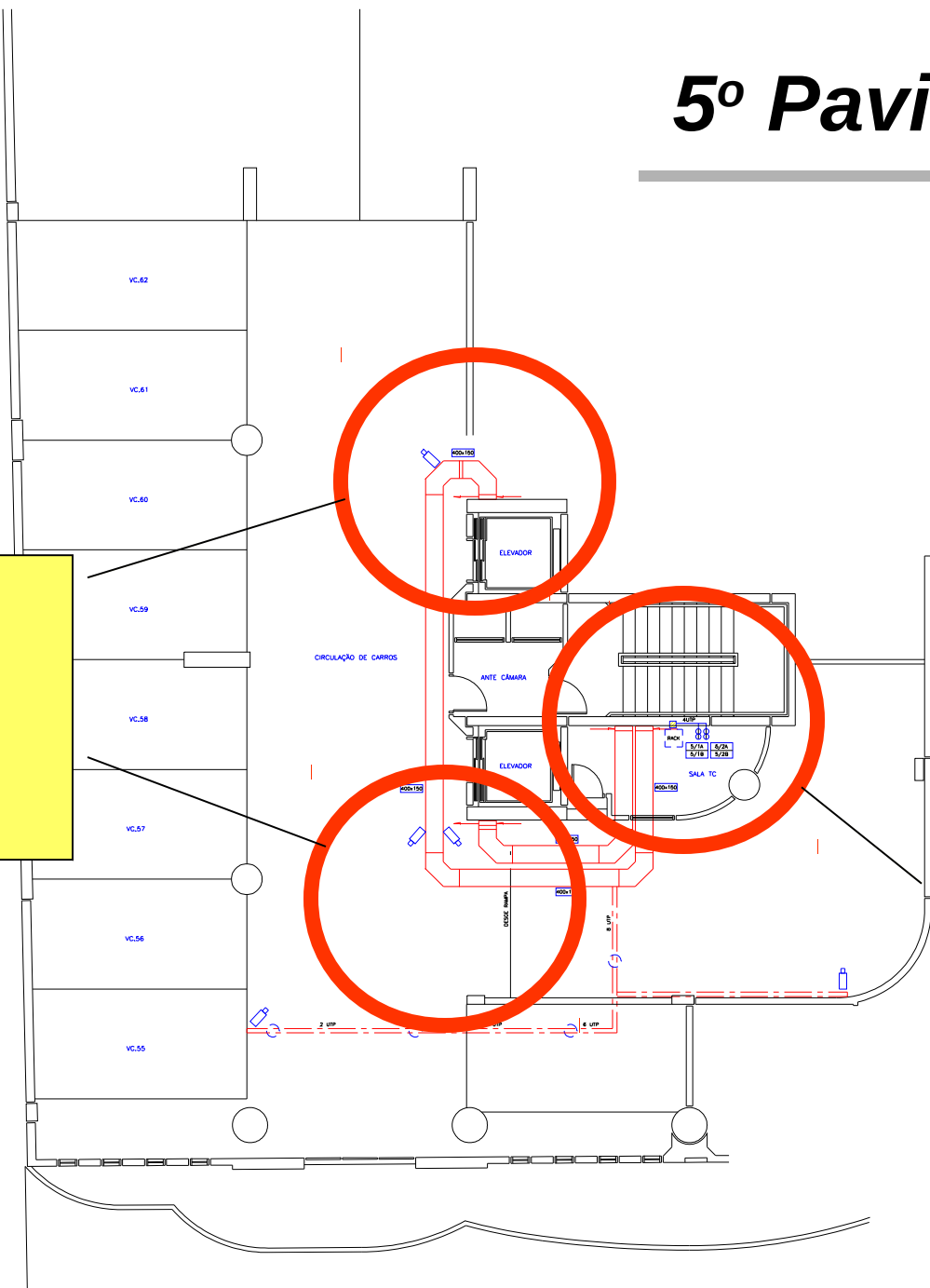

Sala de equipamentos do edifício

Inst. do subsistema Primário



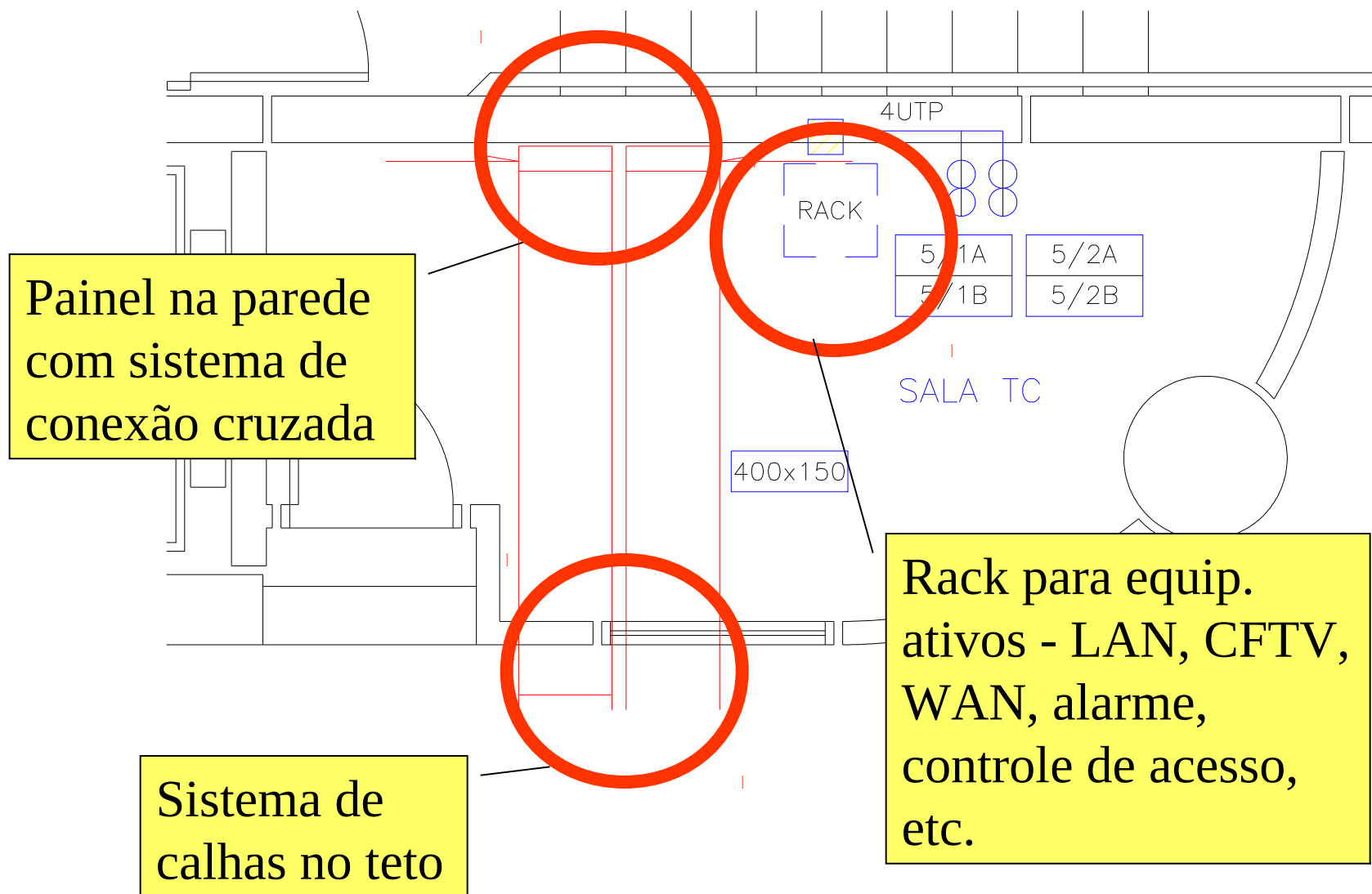



Entrada dos sistemas externos

Sala da segurança

Armário de telecom da loja

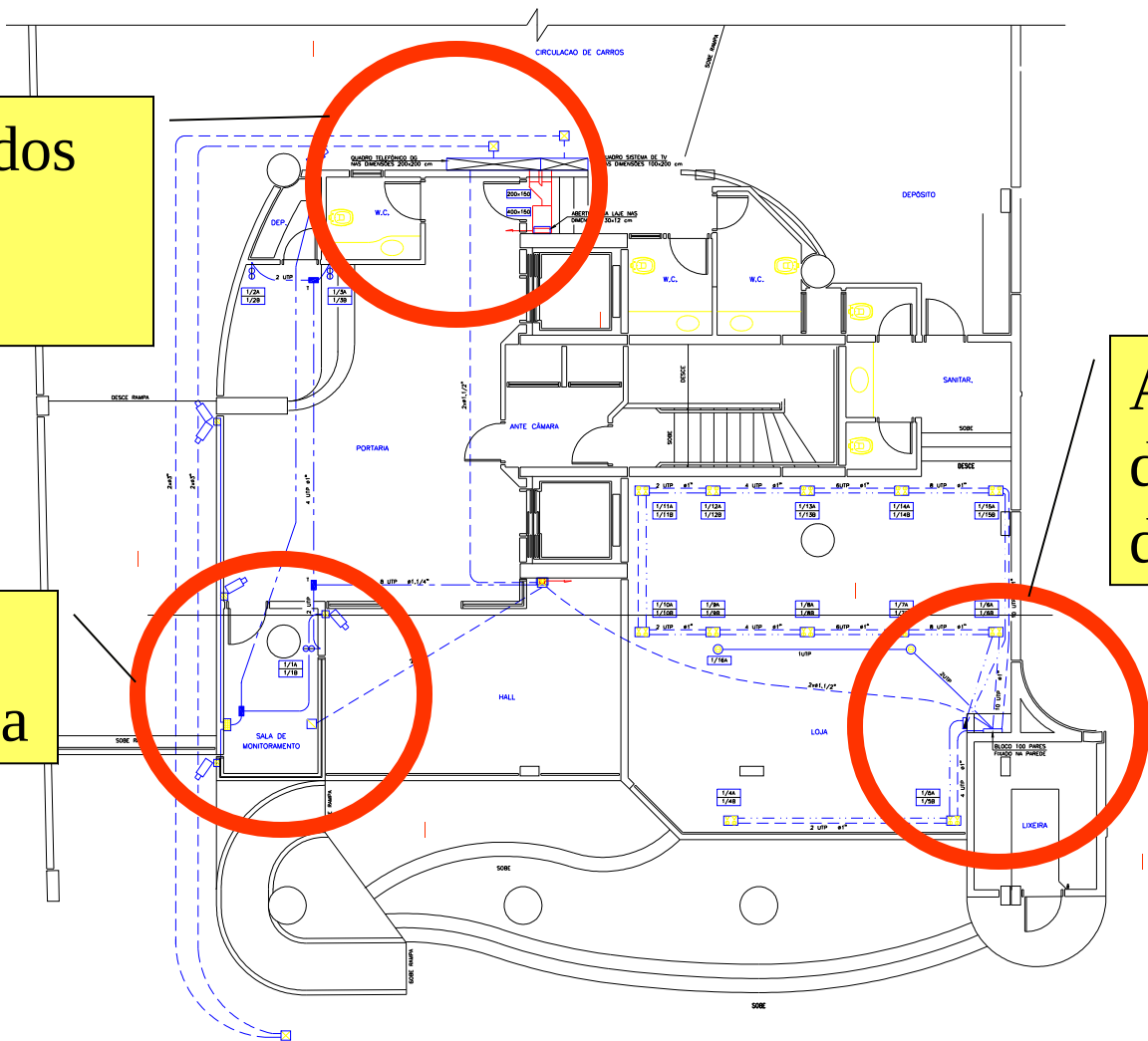





CFTV sobre o Cab. Estruturado

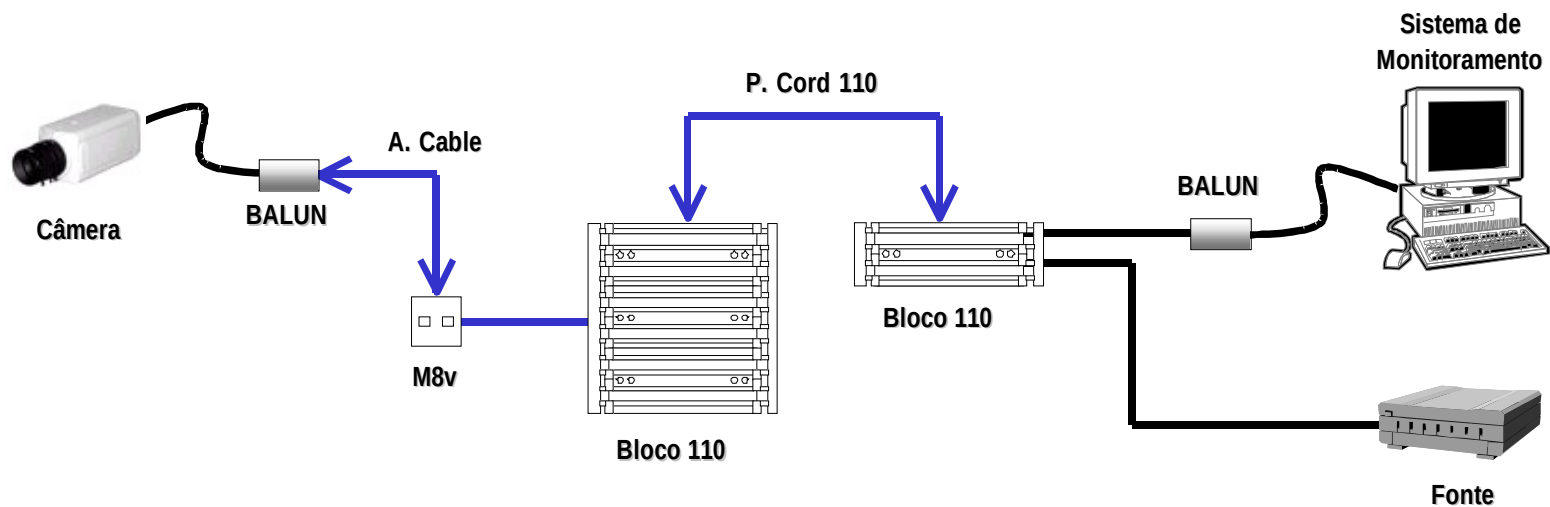

CFTV e Alarme sobre o Cab. Est.



CFTV e Alarme sobre o Cab. Est.

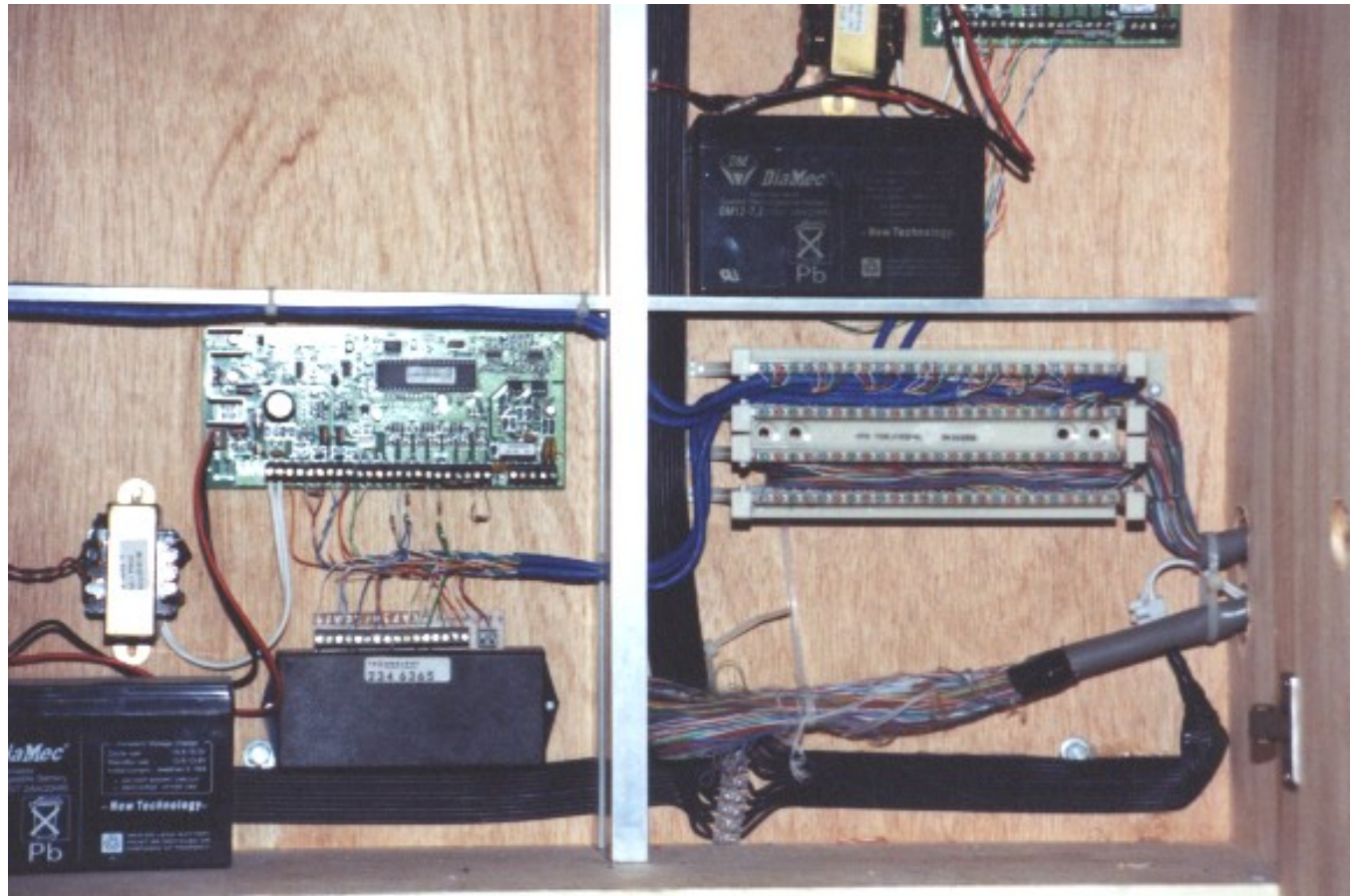

CFTV e Alarme sobre o Cab. Est.

